Treble Recorder

Fantasia No. 5 à 6

(high version)

Orlando Gibbons
(1583-1625)

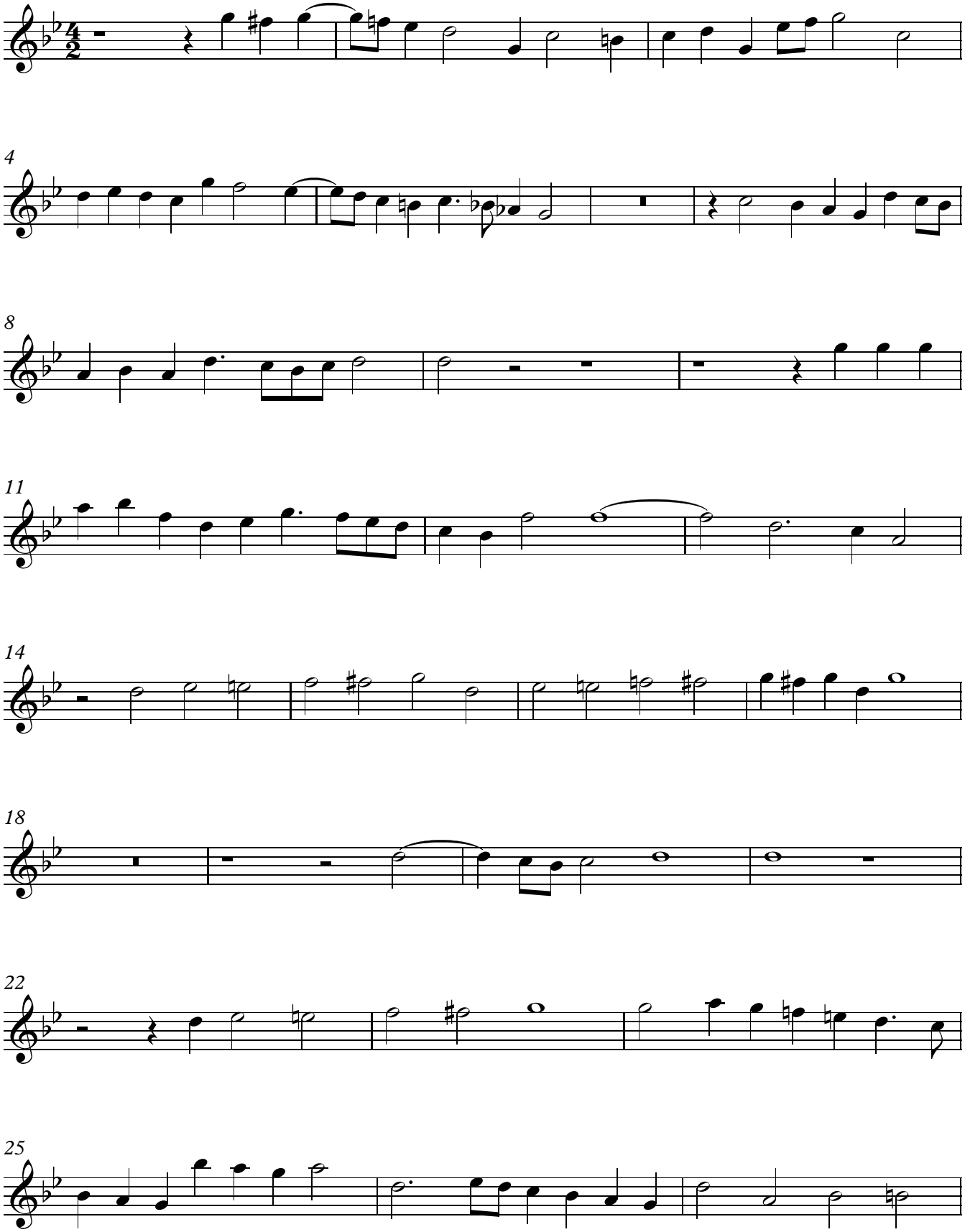

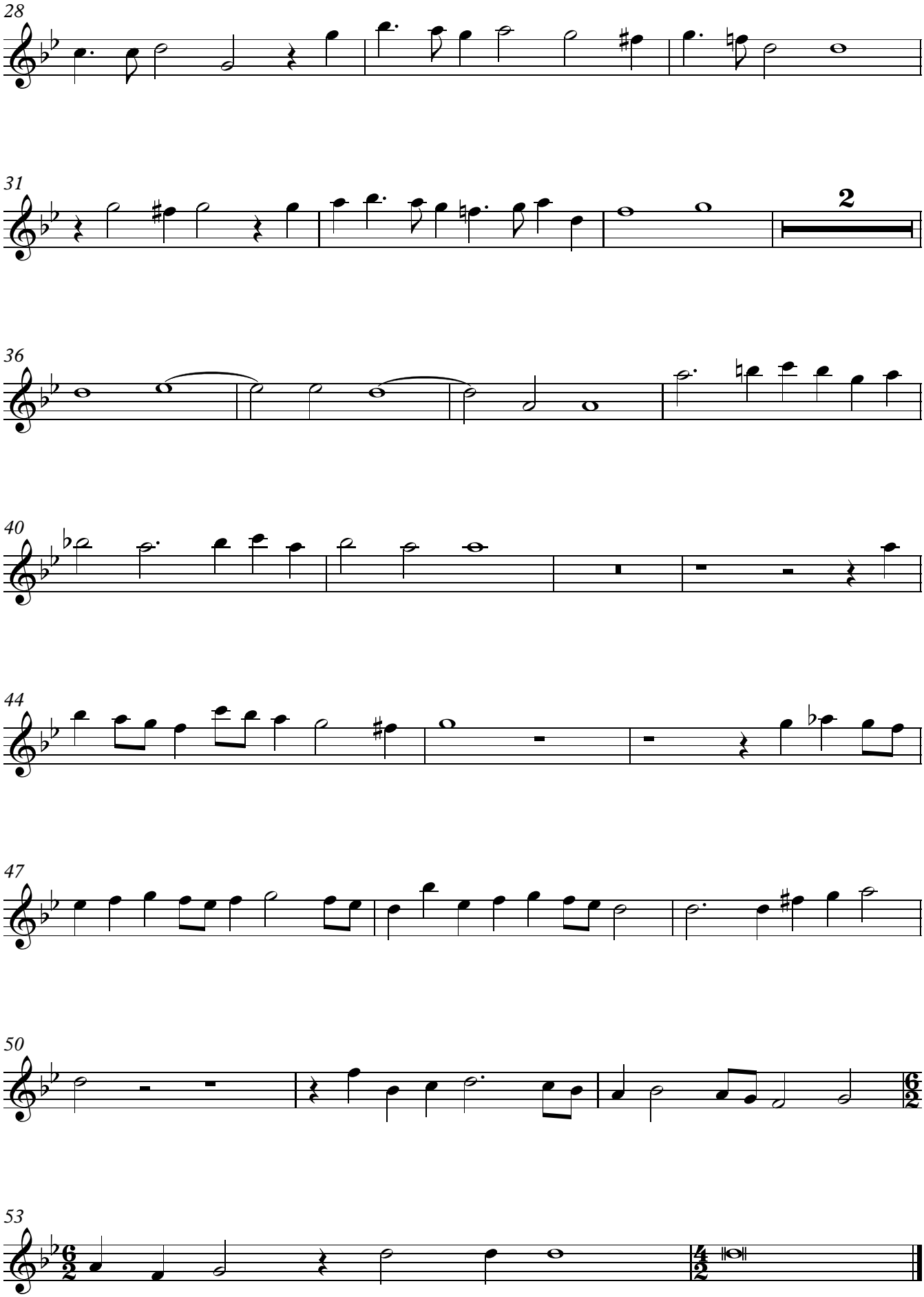
28
31
2
36
40
44
47
50
53